fact
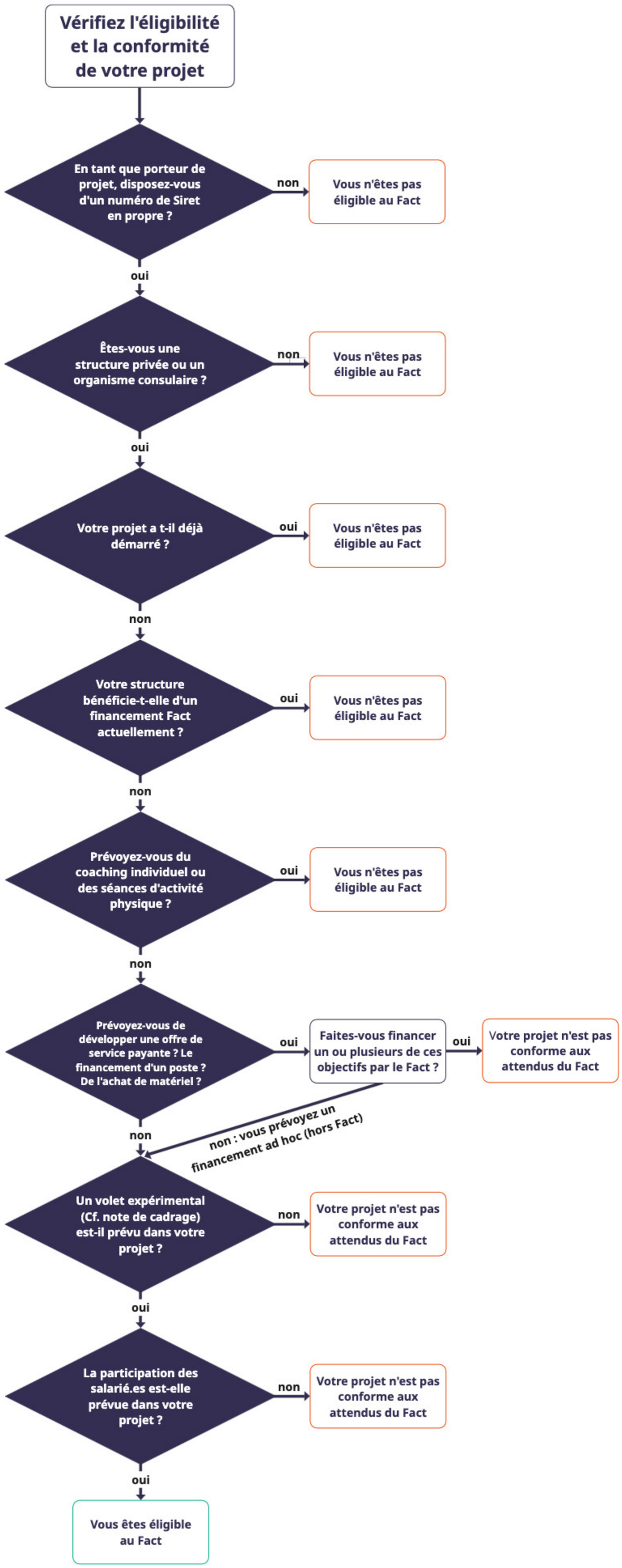
Fonds pour l'amélioration des conditions de travail